



Collegiate Girls High School
New Music Centre

MILLENNIA
architects



Contents

Introduction

Project Brief

Location

Site Plan

Design Concept

Mood Images

Cutaway Floor Plan

Exterior Artist's Impressions

Interior Artist's Impressions

Dimensioned Floor Plan

Overture

An introductory movement to an opera or substantial work.

In opera, the overture usually contains examples of the major musical themes that will appear throughout the work.

A prelude for what is to come.



Introduction

Much like a musical overture, this document is intended to introduce the vision for the future home of the music department for Collegiate Girl's High School; a glimpse at a new Music Center where staff and students can immerse themselves in their passion for music.

Herein we will establish the initial concept ideas that have informed the design of the Music Centre and guided the planning of the facility and the aesthetic of the exterior and interior spaces.

We will show the layout of the Music Centre with cut through views showing the configuration of spaces and what has been accommodated within the building.

Artist's Impressions will illustrate the character of the Music Centre and give an indication of the look and feel of the building and some of the key venues inside.

This document is, in a way, the conductor.

Standing ready to guide the orchestra through the movement as the various roleplayers come together to create a masterpiece.

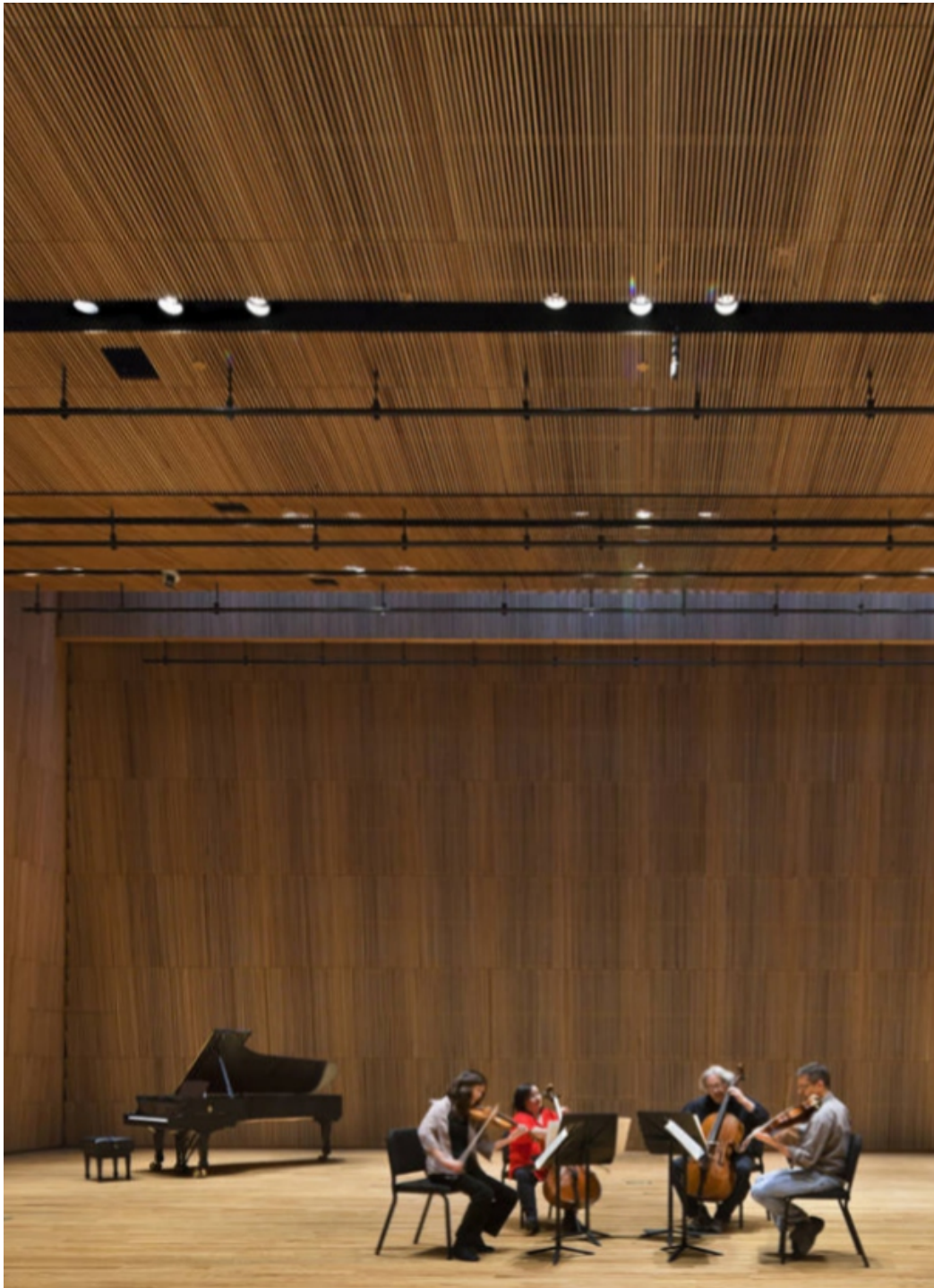

Project Brief

The brief from CGHS was to envision a new facility for the Music Department that would provide them with a modern venue that would position CGHS as one of the premier music schools in the region.

This new Music Centre will incorporate the following:

- 6 dedicated teaching rooms
- classroom for 30 students with computer stations
- large orchestra rehearsal hall
- choir rehearsal hall
- 2 small rehearsal rooms
- ablutions
- staff kitchenette
- store rooms

The facility is primarily a teaching venue, but the design should allow for small gatherings and performances to be held for parents or the public. As such, the orchestral and choir rehearsal halls should be able to open up into a small performance venue with seating for a small audience.

Location

The site for the Music Centre is the existing hardstand area nestled within the hall, the tennis courts and the squash building.



Site Plan

GARDEN WALKWAY:

- inspired by the shapes of piano keys the walkway is a calm green space where students move from the 'academic' part of the school into the 'music world'.

ABLUTION BLOCK:

- smallest mass located between two blocks to keep it discreet but also centralized in the Centre.

TEACHING VENUE:

- this large classroom adjoins the Waiting Area so that large groups can wait outside and move easily in and out of the venue.

MAIN ENTRANCE:

- strong directional mass that reaches out to the walkway to signal the approach into the Music Centre.
- large voluminous space that also acts as a pause area with art on display.

TEACHING BLOCK 1:

- group of staff facilities and classrooms located on the quiet side of the site where teaching will not be disturbed.

REHEARSAL ROOMS:

- functional spaces with less need of natural light, so they can be placed in the most compact space of the site amongst the Hall and Squash Courts.

FOYER:

- centralized circulation space with wide pocket doors on either side to 'shut off' the two wings of the Music Centre depending on which venues are in use.

TEACHING BLOCK 2:

- located on the rear of the building away from the noise and activity
- lower volumes do not impact the skyline of the buildings on the plot behind.

INTERNAL GARDEN:

- an interior open green space with seating for student or public to gather before and after rehearsals/performances.
- lots of natural light from the skylights above the planters.

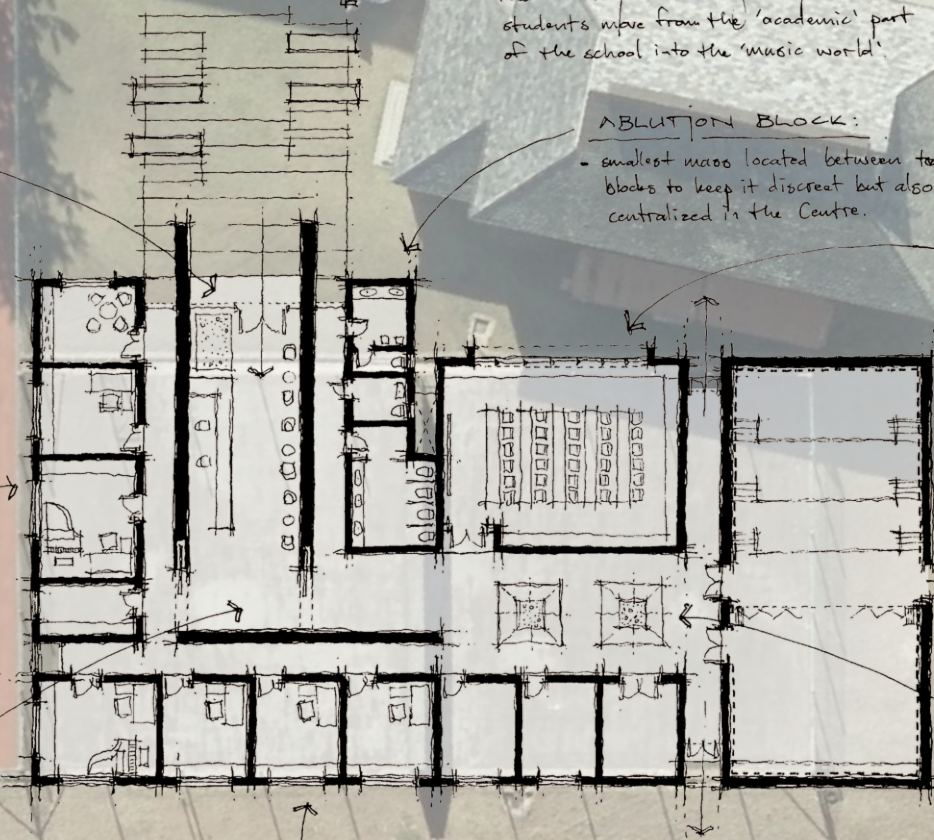

Design Concept

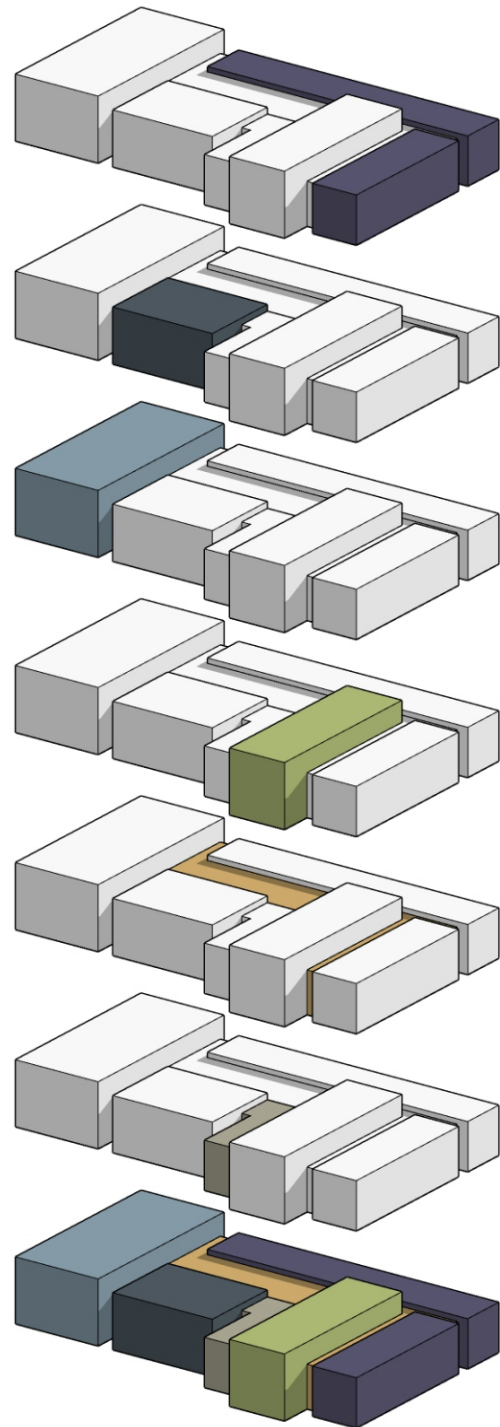

Form follows Function

Much in the same way that an orchestra is the composition of many instruments grouped together in their families; woodwind, strings, brass and percussion, so the new Music Centre is envisioned as an elegant composition of the various functions of the building.

We classified the functions of the Music Centre as below:

- Individual Teaching Venues
- Group Teaching Venues
- Rehearsal Venues
- Main Entrance Foyer
- Circulation Space
- Services

Each component is represented in the building as an individual mass, distinguishable from the whole, but part of the collective.

The building is read as a group of smaller “blocks” that form part of the whole and not as one monolithic structure.

Design Concept

Phasing for Future Expansion

The planning of the Music Centre has been designed in such a way that the building can be extended in the future to include a floor above with minimal changes to the existing structure.

Circulation routes such as stairs, elevators, lightwells and mezzanines are taken into account so that additions to the ground floor are required in order to create access to the upper level.

In future the upper level will be the new venue for the other arts so that this building becomes the home of all the creative faculties in one location.

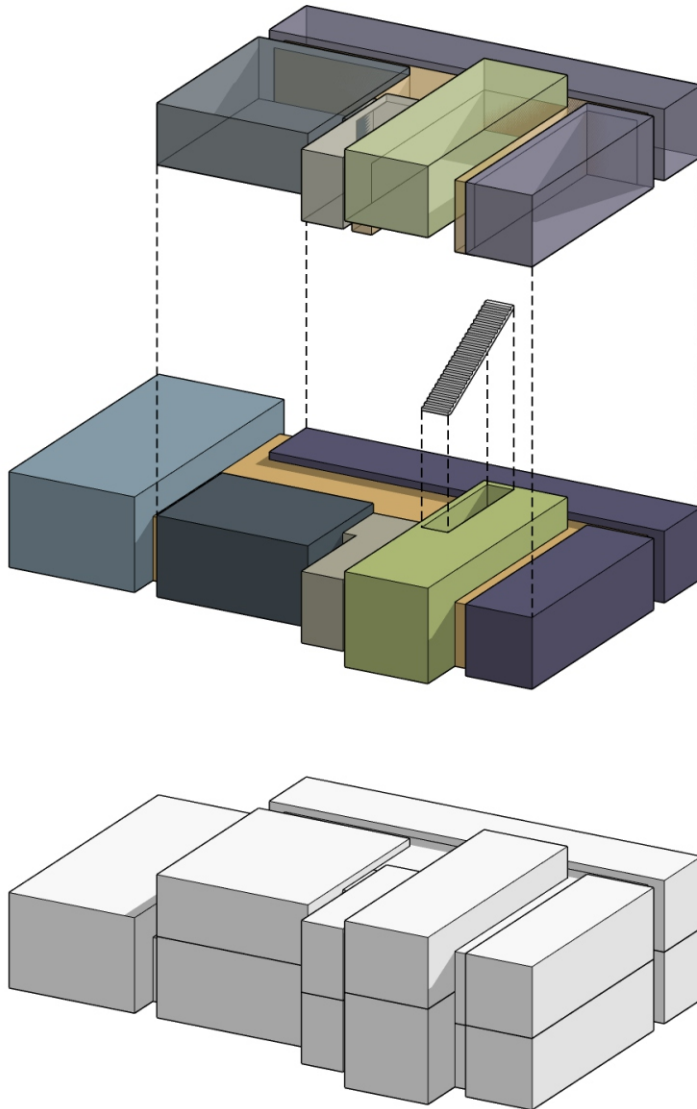

Design Concept

Creating a Venue for Musical Expression

Key to the design of the new Music Centre was the act of moving between the existing school building and the new venue.

This walk should act as more than a route from A to B, we wanted this journey to be a process where the students could be transported from the realm of academics and embraced by the realm of music and creativity.

Therefore, the approach to the building is a key part of the design, a landscaped path where one can feel uplifted and inspired before entering the Main Entrance Foyer.

Similarly, the interior of the building is muted and has a pared back aesthetic, much like an art gallery, with selected art from the school being featured on the walls. The dominant sense inside the Music Centre should be hearing, and as such, the aesthetic is intended to be gentle on the eyes allowing sound to be the dominant sensation.

White walls become the blank canvas upon which the musicians can express their musical talent, natural wood tones bring warmth and texture, while nature and plant life abounds to introduce a sense of life and vibrancy.





Mood Images

These images evoke the aesthetic and character of the architecture and interior spaces that we wish to create.

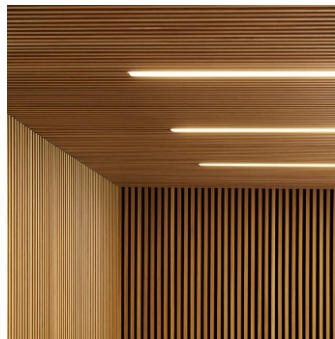
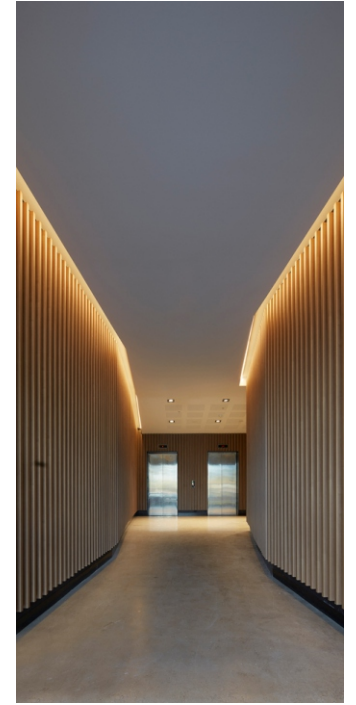

Floor Plan



Ground Floor Plan Perspective

Exterior
Artist's Impressions



View of Music Centre approach along the Garden Walkway



Bird's Eye view of the Music Centre



Bird's Eye view of the Music Centre

Interior
Artist's Impressions



Main Entrance Foyer looking towards Welcome Desk



Waiting Area viewed towards Orchestra & Choir Rehearsal Rooms



Waiting Area viewed towards Classroom and Teachers' Rooms



Waiting Area viewed towards Main Entrance Foyer



Classroom looking towards projector wall



Teacher's Room 3 looking towards built in cupboard and window seat



Orchestra Rehearsal Room viewed from Choir Rehearsal Room through stackaway doors



Orchestra Rehearsal Room with seating configured for an orchestral performance



Orchestra Rehearsal Room looking towards Choir Rehearsal Room and Sound Booth



NORTH

COLLEGIATE GIRLS HIGH SCHOOL
PROPOSED MUSIC CENTRE
 A1 SCALE 1:100 | A3 SCALE 1:200

NOTES

DESIGNER INFORMATION

MILLENNIA
 architects

Unit 11 - 48 Prospect Road, Water, Port Elizabeth, South Africa
 t +27 41 587 5256 | e info@millenniaarchitects.com | www.millenniaarchitects.com

daynewright
 10/10, 20/10/2018
 m +27 76 922 4421

warwickrenard
 10/10, 18/10/2018
 m +27 84 728 5501

Copyright of this design and drawing is reserved and all copyright vests in MILLENNIA ARCHITECTS INC. While the client may have paid for professional services to be rendered, all design rights and intellectual property to these designs and drawings remains the property of MILLENNIA ARCHITECTS INC, unless otherwise agreed in writing. These drawings are instruments of service and as such may not be used for other purposes, for additions to this project or completion of this project by any other professional or contractor without the express permission from MILLENNIA ARCHITECTS INC.

Verify all levels and dimensions on site before commencing any work. Contractor is responsible for correct setting out of buildings on site with particular reference to property boundaries and building lines. This drawing must be read in conjunction with all the relevant drawings and specifications. This drawing is not to be scaled. Figure dimensions are to be used. All dimensions are in millimeters unless otherwise stated. Errors, discrepancies or omissions are to be reported immediately for clarification before work is undertaken. The contractor must obtain the Architect's written confirmation of any instructions which involve a variation to the contract before commencing with any work. All building work to be in compliance with national building regulations, south african national standards and local authority by-laws. All materials and workmanship are to comply with the relevant S.A.S.B.S. codes.



PROJECT INFORMATION

NEW MUSIC CENTRE
 COLLEGIATE GIRLS HIGH SCHOOL
 ERF 2930 MOUNT ROAD - KESTELL STR, PE

DRAWING INFORMATION

CGHS MUSIC CENTRE
GROUND FLOOR PLAN

REVISIONS

REV	DATE	DESCRIPTION	BY
A	2021.09.28	Added sound booth and included floor areas	WR

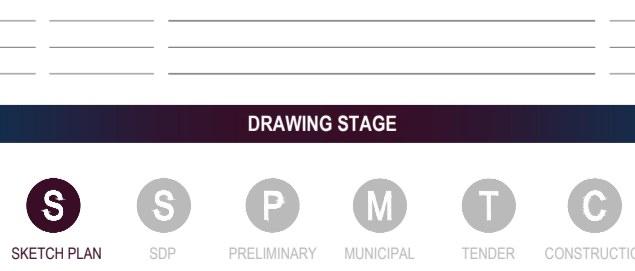

PROJECT NUMBER	DRAWING NUMBER	DATE CREATED	DRAWING SIZE	REVISION
20.012	100	2020.10.20	A1	A



Kestell Street | Parsons Hill | Port Elizabeth | South Africa
t: +27 41 373 7705 | e: collegia@cghs.co.za | www.collegiatehigh.co.za

MILLENNIA
architects

Port Elizabeth | South Africa
t: +27 41 587 5296 | e: info@millenniaarchitects.com | www.millenniaarchitects.com

Document Disclaimer:

Copyright of this presentation document including all designs and drawings is reserved and all copyright vests in MILLENNIA ARCHITECTS. While the client may have paid for professional services to be rendered, all design rights and intellectual property to these designs, drawings and presentation images remains the property of MILLENNIA ARCHITECTS. This presentation document and drawings are instruments of service and as such may not be used for other purposes, for additions to this project or completion of this project by any other professional or contractor without the express permission from MILLENNIA ARCHITECTS.

The recipient of these drawings and designs understands and agrees that the information contained in this design has significant commercial value and agrees that they shall not use these drawings and designs to gain any advantage that may reasonably be derived from such information in their own business or affairs, without the prior consent of MILLENNIA ARCHITECTS. In the case of circumvention and/or the recipient of these drawings and designs utilising the information in their own business or affairs or otherwise exploiting or deriving any benefit from the confidential information of these drawings and designs, in partnership with a third party, to the exclusion of MILLENNIA ARCHITECTS, the parties agree and guarantee that the recipient party will pay the monetary value of the confidential information and designs being disclosed herewith to MILLENNIA ARCHITECTS.